

A/115919/731 A/B/93

Planning Permit No. **APPROVED**  
 SUBJECT TO THE CONDITIONS IN THIS OFFICE LETTER.  
 No. A/117759/93 Date 10/93  
 N.V. N. V. N. N. N.  
 21/11/93  
 FOR MEMBER SECRETARY  
 MADRAS METROPOLITAN  
 DEVELOPMENT AUTHORITY  
 MADRAS - 600 008.

ELEVATION

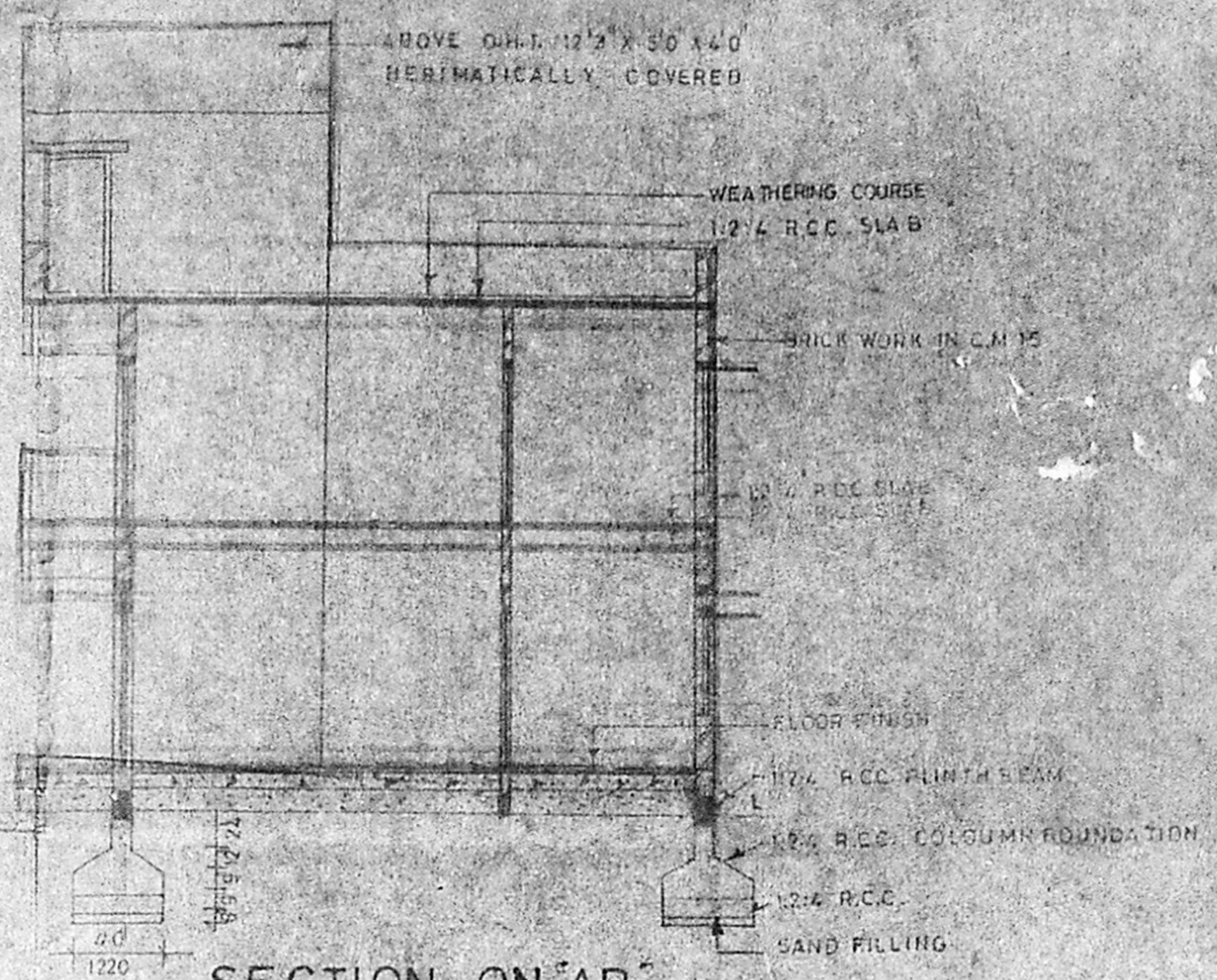

SECTION ON 'AB'

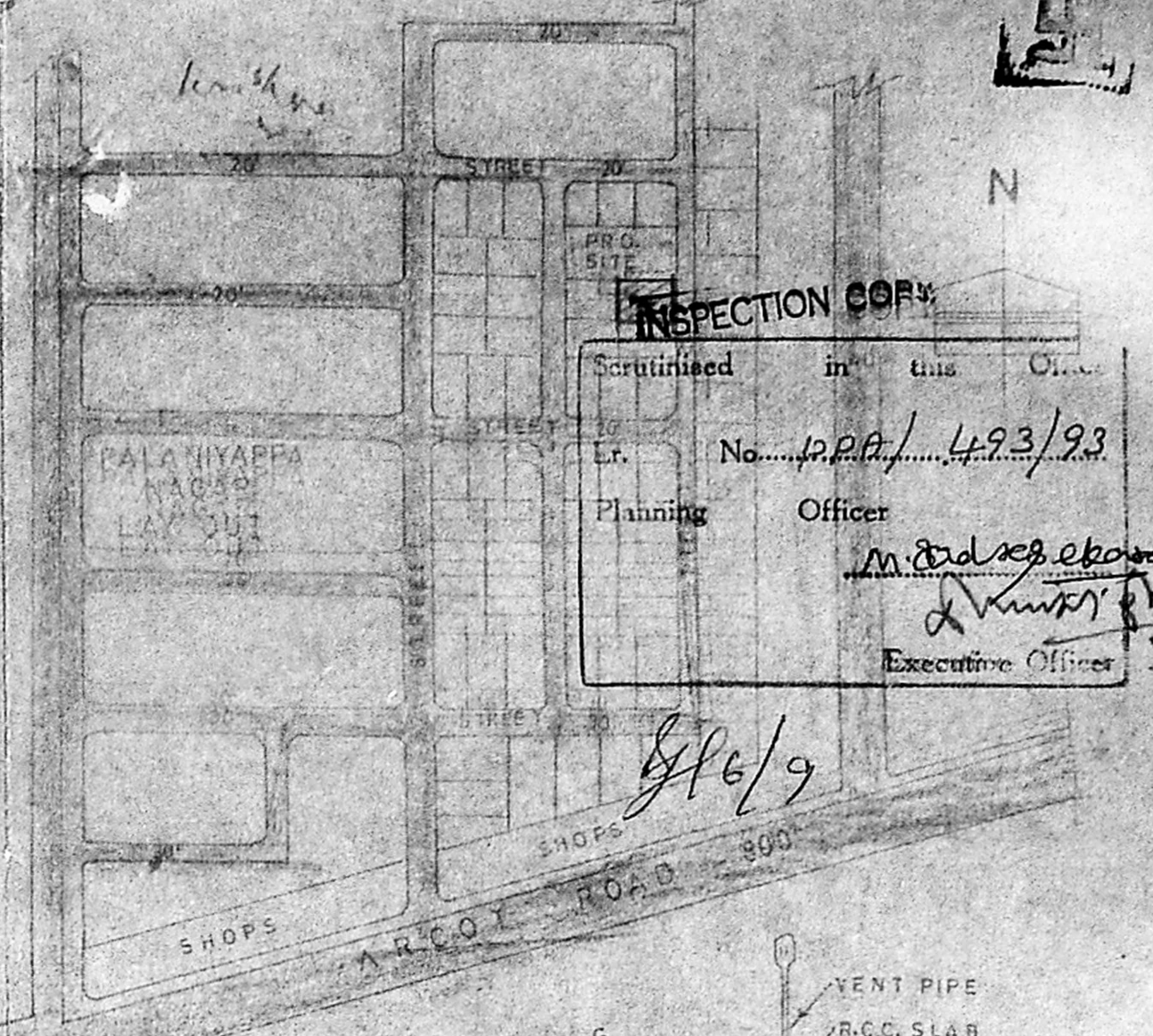

KEY PLAN

INSPECTION COPY  
 Scrutinised in this Office  
 No. P.P.A./493/93  
 Planning Officer  
 M. Balakrishnan  
 Executive Officer

8/6/9

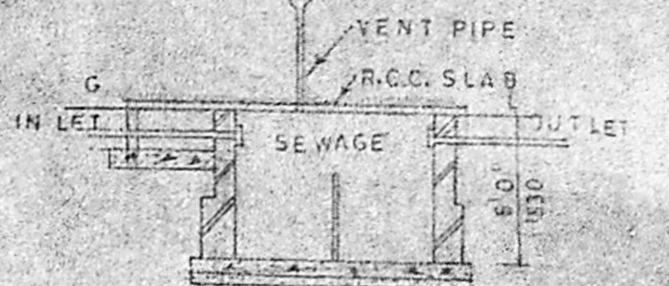

SEPTIC TANK

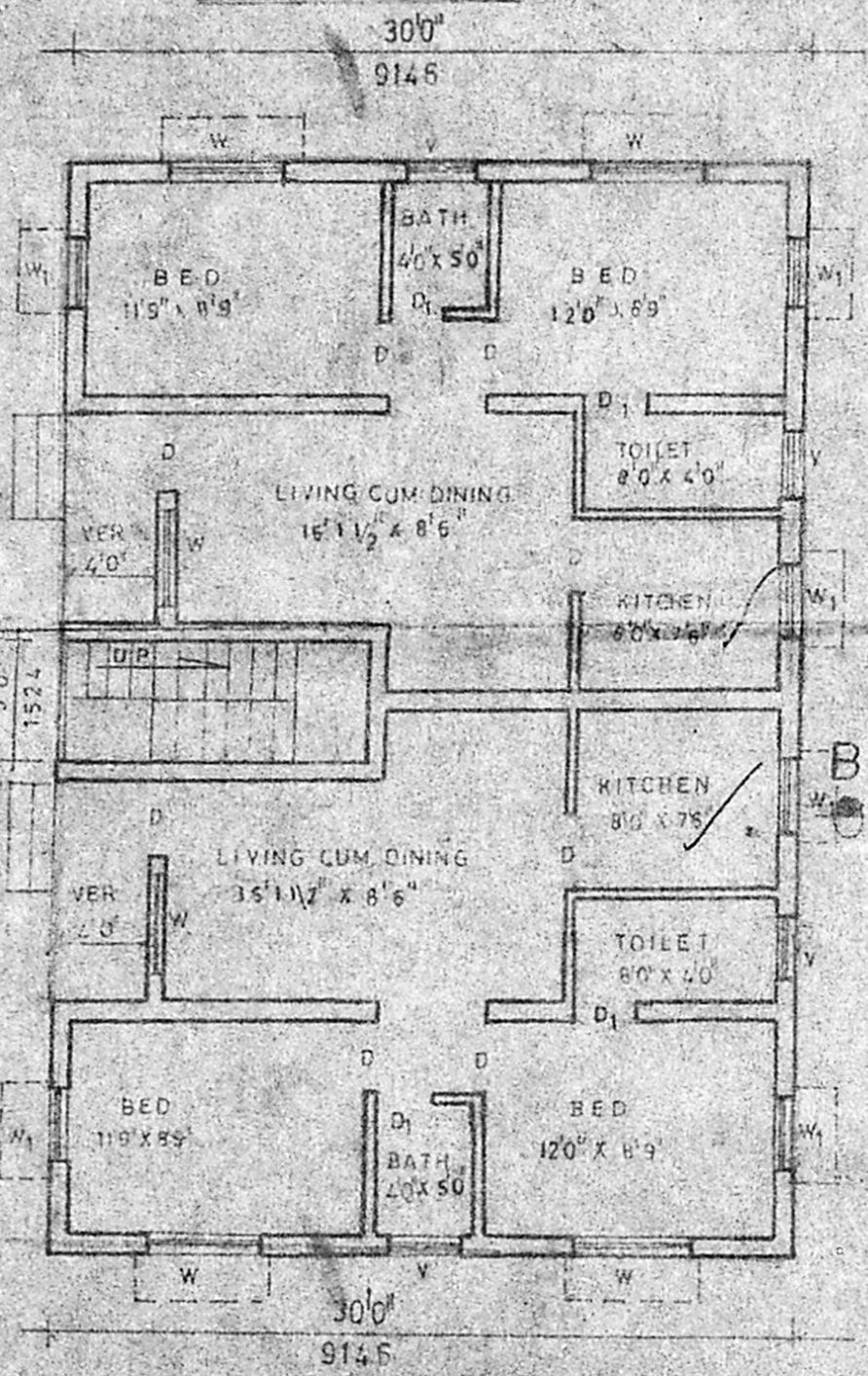

GROUND FLOOR PLAN

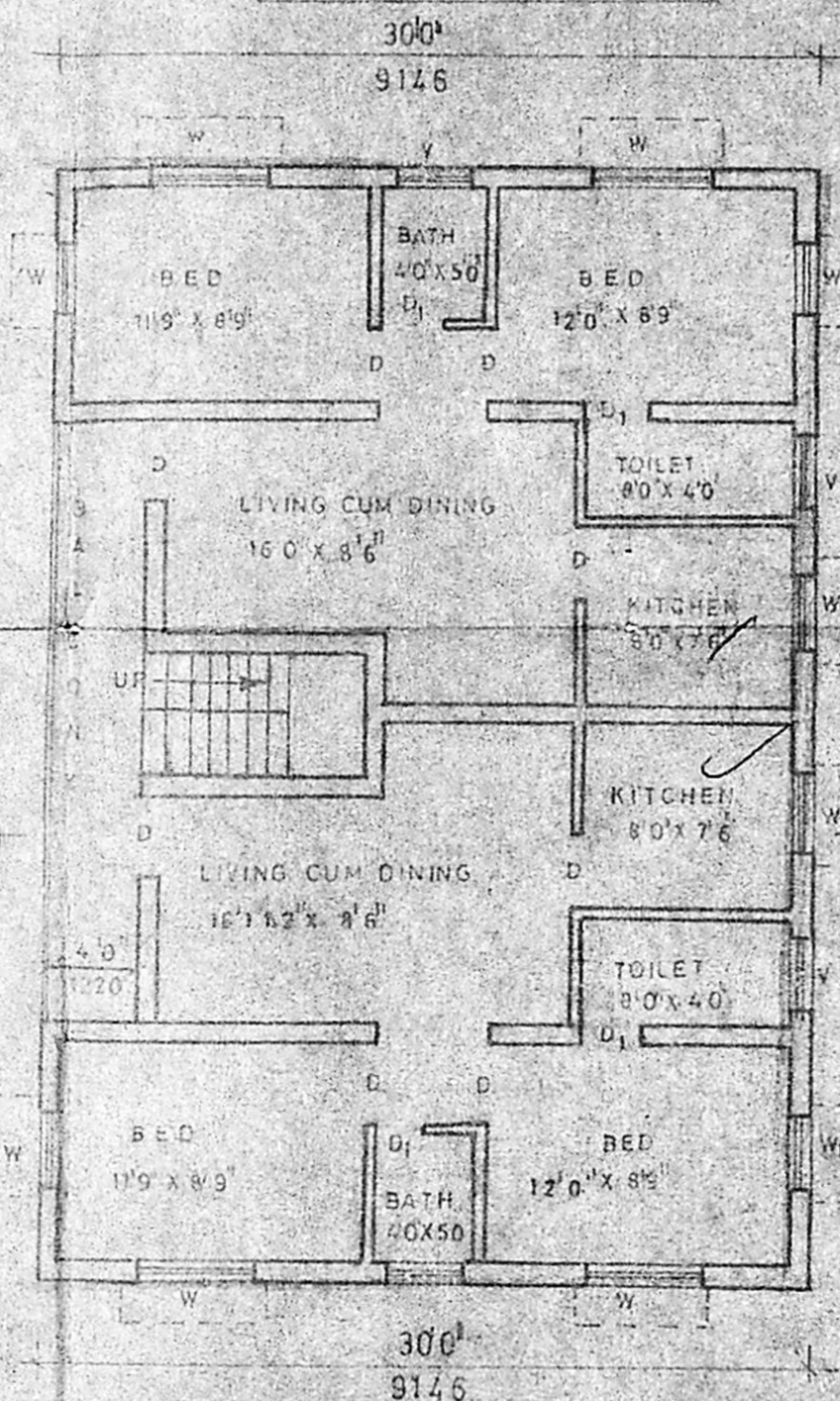

FIRST FLOOR PLAN

Inspection  
 Plan  
 23/9/93

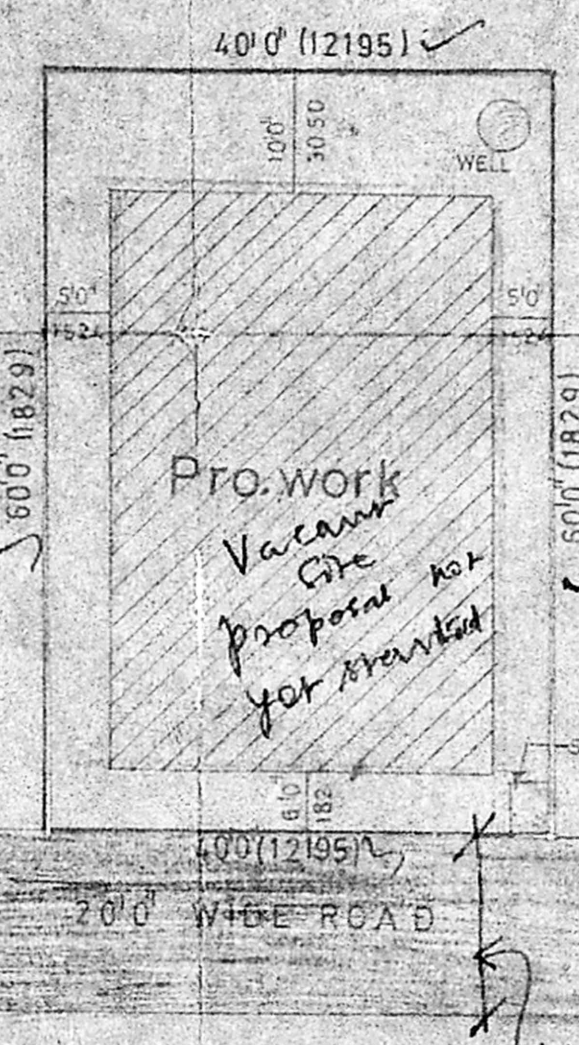

SITE PLAN

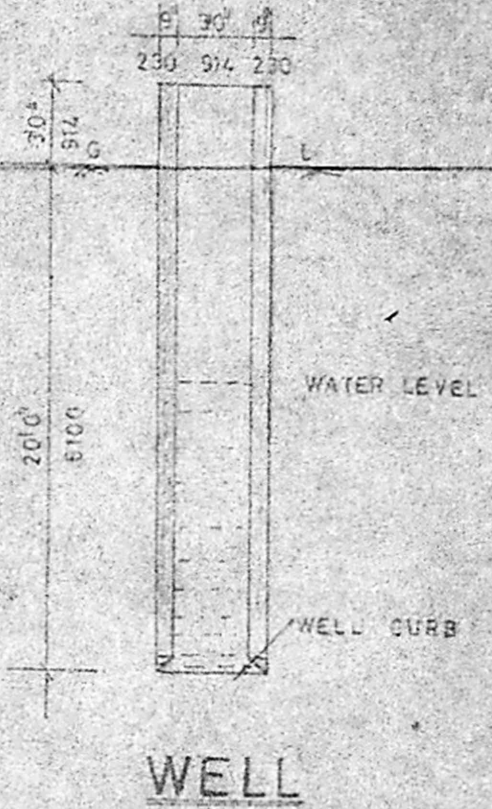

WELL

19'0\"/>
 gravel & Metalled road

PROPOSED RESIDENTIAL BUILDING  
 AT P.No. 110, PALANIYAPPA NAGAR IN OLD S.No. 116/2,  
 NEW S.No. 116/3, VALASARAWAKKAM VILLAGE,  
 CHENGAI M.G.R. Dist.

APPROVED LAYOUT D.T.P No. 172/72

SCHEDULE OF JOINERY

D	DOOR	3'0" x 7'0"	914 x 2133
D	FLOOR	2'6" x 2'0"	762 x 2133
W	WINDOW	4'6" x 4'6"	1371 x 1371
W	WINDOW	3'0" x 4'6"	914 x 1371
V	VENTILATOR	3'0" x 2'0"	914 x 510

AREA DETAILS

PLOT AREA	507	SQ.M.	2400.00	223.05
GROUND FLOOR AREA	1320.00		122.67	
FIRST FLOOR AREA	1320.00		122.67	
TOTAL FLOOR AREA	2640.00		245.34	

COLOUR INDEX

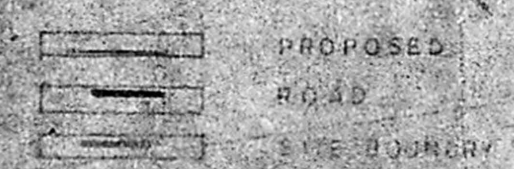

SCALE 1" = 8' 0"

R. BALAKRISHNAN, D.E.  
 Consulting Civil Engineer,  
 Licensed Surveyor Class I,  
 Corporation of Madras,  
 642, Konnur High Road,  
 Chennai, MADRAS-38

LICENSED SURVEYOR



30'0"  
 A/15919/731 B/B/93



Planning Permit No. \_\_\_\_\_

**APPROVED**

SUBJECT TO THE CONDITIONS IN  
 RE THIS OFFICE LETTER.

No. 17757/72 Date 10/93

*N.V. Mahalingam*  
 21/10/93

FOR MEMBER SECRETARY  
 MADRAS METROPOLITAN  
 DEVELOPMENT AUTHORITY  
 MADRAS - 600 008.

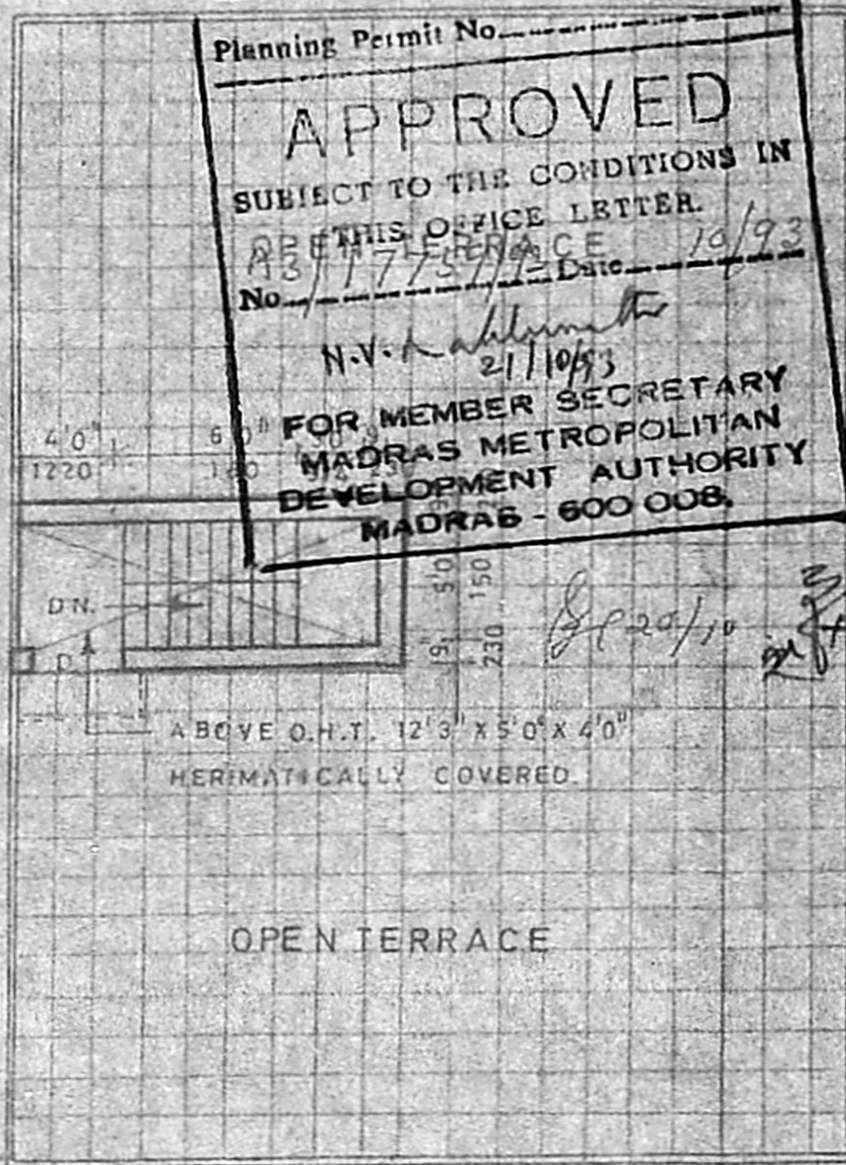

PROPOSED RESIDENTIAL  
 BUILDING AT P.No. 110  
 PALANIYAPPA NAGAR IN  
 OLD S No. 116/2, NEW No. 116/3  
 VALASARAWAKKAM VILLAGE,  
 CHENGAI M.G.R. Dist.  
 APPROVED LAY OUT D.T.P. NO.172/72

COLOUR INDEX

	PROPOSED
	ROAD
	SITE BOUNDRY

SCALE: 1" = 8' 0"

OWNER

*S. Sankar*  
*P. Balakrishnan*

**P. BALAKRISHNAN, B.E.**  
 Consulting Civil Engineer,  
 Licensed Surveyor Class I,  
 Corporation of Madras,  
 642, Banner High Road,  
 Guindy, MADRAS-25

TERRACE FLOOR PLAN

LICENSED SURVEYOR